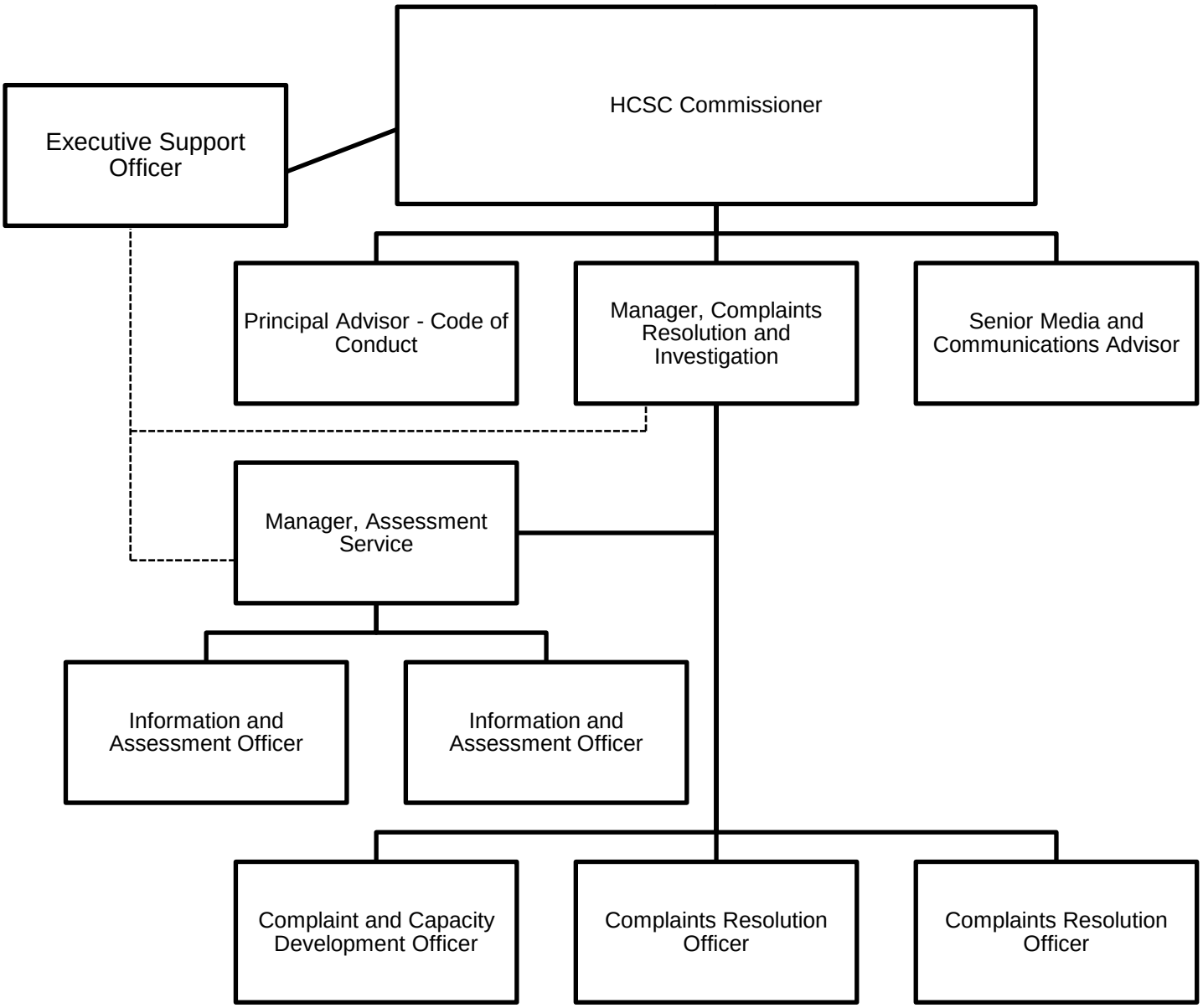Health and Community Services
Complaints Commissioner